

Enlargement (not to scale)

**Legend**

- Cadastre
- Local Government Area
- Unsealed Roads

**East Arnhem Region Wards**

- BIRR RAWARRANG
- GUMURR GATTJIRRK
- GUMURR MARTHAKAL
- GUMURR MIWATJ
- GUMURR MIYARRKA

**Communities**

- Major Aboriginal Community
- Minor Aboriginal Community
- Family Outstation

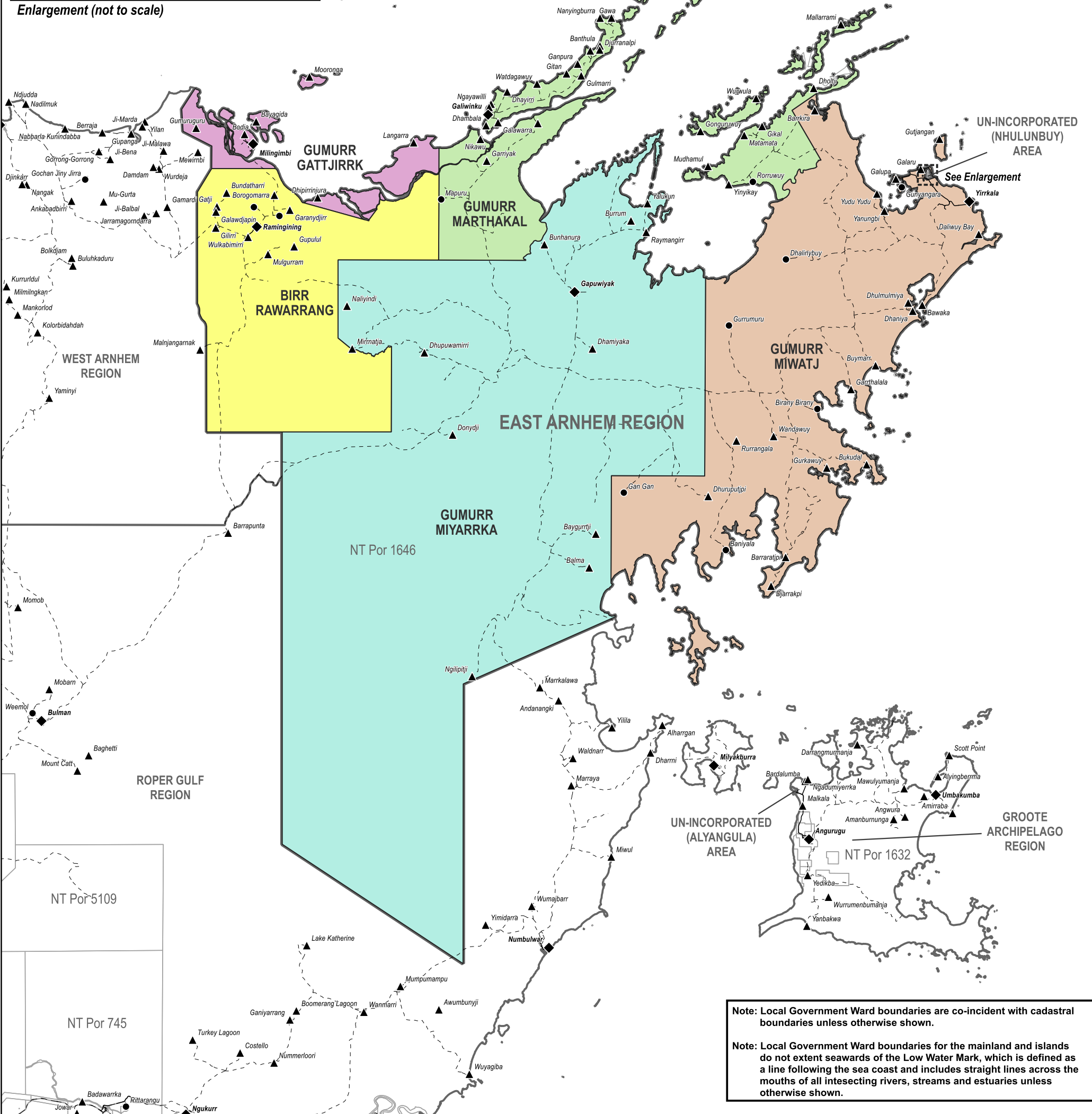
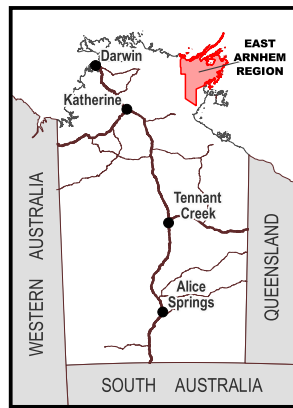

Note: Local Government Ward boundaries are co-incident with cadastral boundaries unless otherwise shown.

Note: Local Government Ward boundaries for the mainland and islands do not extent seawards of the Low Water Mark, which is defined as a line following the sea coast and includes straight lines across the mouths of all intersecting rivers, streams and estuaries unless otherwise shown.



Department of Lands, Planning and Environment

# East Arnhem Region Local Government Wards



CERTIFIED CORRECT:

*[Signature]*  
SURVEYOR-GENERAL

12 June 2025  
DATE



**S2025/035**